



Abbreviated 156 Farm Record

Operator Name : ██████████  
 CRP Contract Number(s) : None  
 Recon ID : None  
 Transferred From : None  
 ARCPLC G//F Eligibility : Eligible

Farm Land Data

Farmland	Cropland	DCP Cropland	WBP	EWP	WRP	GRP	Sugarcane	Farm Status	Number Of Tracts
76.22	71.50	71.50	0.00	0.00	0.00	0.00	0.0	Active	1
State Conservation	Other Conservation	Effective DCP Cropland	Double Cropped		CRP	MPL	DCP Ag.Rel. Activity	SOD	
0.00	0.00	71.50	0.00		0.00	0.00	0.00	0.00	

Crop Election Choice

ARC Individual	ARC County	Price Loss Coverage
None	WHEAT, CORN, SOYBN	None

DCP Crop Data

Crop Name	Base Acres	CCC-505 CRP Reduction Acres	PLC Yield	HIP
Wheat	1.17	0.00	38	
Corn	25.34	0.00	171	100
Soybeans	18.89	0.00	37	90
<b>TOTAL</b>	<b>45.40</b>	<b>0.00</b>		

NOTES

--

Tract Number : 8344

Description : H-10/S2SE4/28/DR  
 FSA Physical Location : MINNESOTA/MEEKER  
 ANSI Physical Location : MINNESOTA/MEEKER  
 BIA Unit Range Number :  
 HEL Status : NHEL: No agricultural commodity planted on undetermined fields  
 Wetland Status : Wetland determinations not complete  
 WL Violations : None  
 Owners : DOUGLAS PIEPENBURG, ██████████  
 ██████████  
 Recon ID : None

Tract Land Data

Farm Land	Cropland	DCP Cropland	WBP	EWP	WRP	GRP	Sugarcane
76.22	71.50	71.50	0.00	0.00	0.00	0.00	0.0

**Abbreviated 156 Farm Record**

**Tract 8344 Continued ...**

State Conservation	Other Conservation	Effective DCP Cropland	Double Cropped	CRP	MPL	DCP Ag. Rel Activity	SOD
0.00	0.00	71.50	0.00	0.00	0.00	0.00	0.00

**DCP Crop Data**

Crop Name	Base Acres	CCC-505 CRP Reduction Acres	PLC Yield
Wheat	1.17	0.00	38
Corn	25.34	0.00	171
Soybeans	18.89	0.00	37
<b>TOTAL</b>	<b>45.40</b>	<b>0.00</b>	

**NOTES**

--

*In accordance with Federal civil rights law and U.S. Department of Agriculture (USDA) civil rights regulations and policies, the USDA, its Agencies, offices, and employees, and institutions participating in or administering USDA programs are prohibited from discriminating based on race, color, national origin, religion, sex, disability, age, marital status, family/parental status, income derived from a public assistance program, political beliefs, or reprisal or retaliation for prior civil rights activity, in any program or activity conducted or funded by USDA (not all bases apply to all programs). Remedies and complaint filing deadlines vary by program or incident.*

*Persons with disabilities who require alternative means of communication for program information (e.g., Braille, large print, audiotape, American Sign Language, etc.) should contact the responsible Agency or USDA's TARGET Center at (202) 720-2600 (voice and TTY) or contact USDA through the Federal Relay Service at (800) 877-8339. Additionally, program information may be made available in languages other than English.*

*To file a program discrimination complaint, complete the USDA Program Discrimination Complaint Form, AD-3027, found online at [How to File a Program Discrimination Complaint](#) and at any USDA office or write a letter addressed to USDA and provide in the letter all of the information requested in the form. To request a copy of the complaint form, call (866) 632-9992. Submit your completed form or letter to USDA by: (1) Mail: U.S. Department of Agriculture Office of the Assistant Secretary for Civil Rights, 1400 Independence Avenue, SW Washington, D.C. 20250-9410; (2) Fax: (202) 690-7442; or (3) Email: [program.intake@usda.gov](mailto:program.intake@usda.gov). USDA is an equal opportunity provider, employer, and lender.*

U.S.D. Soil Conservation Service

SCS-CPA-026 (June 91)

1. Name and Address of Person

2. Date of Request

3 30 - 93

HIGHLY ERODIBLE LAND AND WETLAND CONSERVATION DETERMINATION

County

Mreker

4. Name of USDA Agency or Person Requesting Determination

5. Farm No. and Tract No.

5905

7-9344

SECTION I - HIGHLY ERODIBLE LAND

Table with 3 columns: Question, FIELD NO.(s), TOTAL ACRES. Contains questions 6-10 regarding soil surveys and erodible land determinations.

SECTION II - WETLAND

Table with 3 columns: Question, FIELD NO.(s), TOTAL ACRES. Contains questions 11-28 regarding wetland types and conservation measures.

29. I certify that the above determination is correct and adequate for use in determining eligibility for USDA program benefits...

30. Signature of SCS District Conservationist

31. Date

Signature of Dale O. [unclear]

8-30-93

Assistance and programs of the Soil Conservation Service available without regard to race, religion, color, sex, age, or handicap.

This determination applies to the wetland conservation provisions of Food Security Act only. Permits may be required by other Federal state or local agencies or units of government for construction activities on your farm.

= TRACT NUMBER | MT = MULTIPLE TRACT NUMBER | HEL = HIGHLY ERODIBLE LAND | MW = MINIMAL EFFECT WETLAND (EXEMPT)  
 = WETLAND | ICW = CONVERTED WETLAND | NHEL = NON-HIGHLY ERODIBLE | MWC, MWH, MWR = SPECIAL COND. (SEE SCS)  
 = FARMED WETLAND | INA = NON-AGRICULTURAL | PC = PRIOR CONVERTED WETLAND | NC = NON-CROPLAND | PHOTO NO.  
 = NON-WETLAND | IAW = ARTIFICIAL WETLAND | ECW = EXEMPT (COMMENCED) CONVERTED WETLAND  
 COUNTY Meeker | NOT TO BE REPRODUCED | CROP SCALE | March 1993 | YR. | I-90

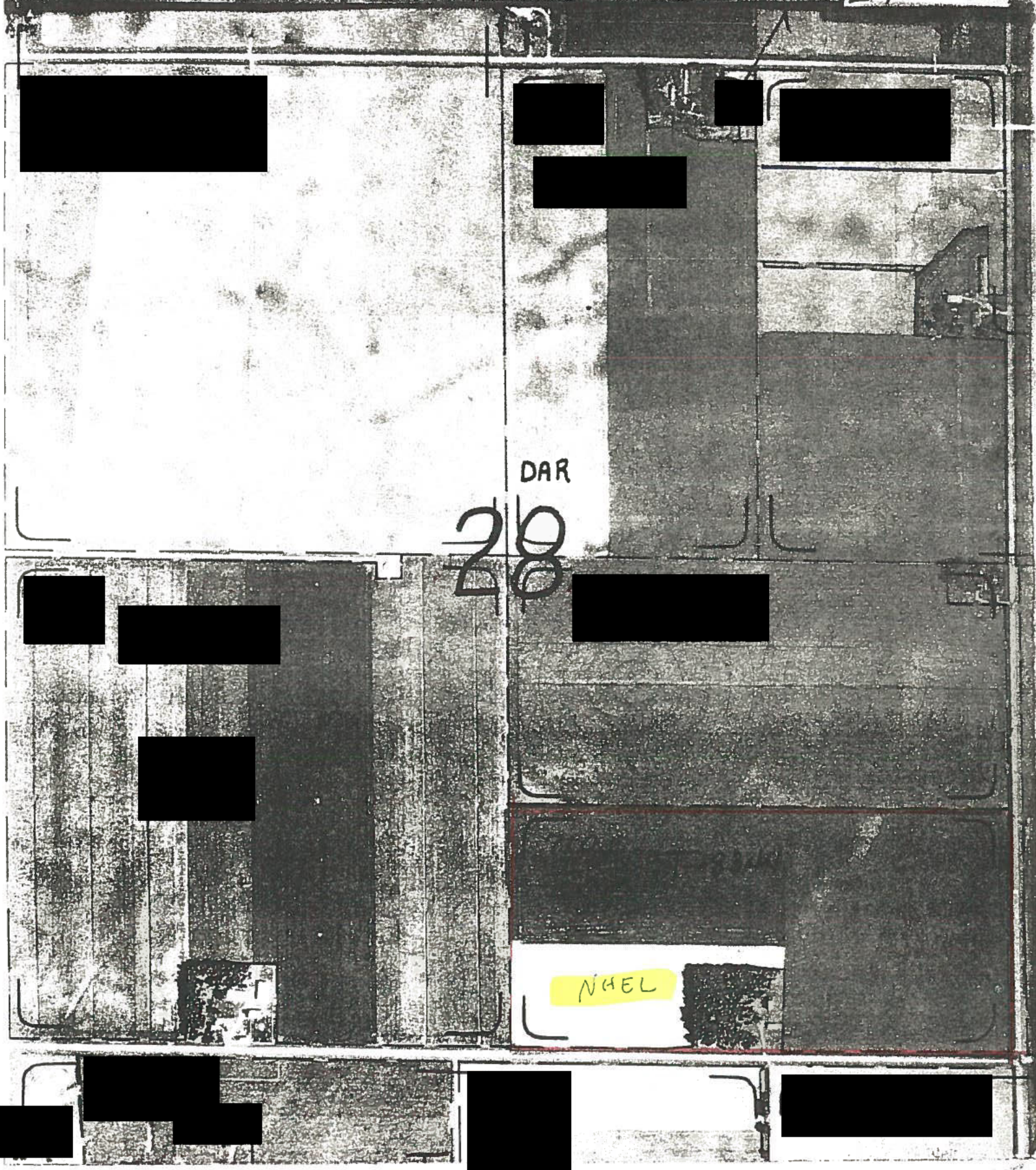

DAR

20

NHHEL

United States  
Department of  
Agriculture

Soil  
Conservation  
Service

62643 US HWY 12  
PO BOX 891  
LITCHFIELD MN 55355

-----  
October 13, 1993

[REDACTED]  
Dear [REDACTED]

This letter explains the determinations made on your land. The 1985 and 1990 Farm Bill states that all farms must be evaluated by the Soil Conservation Service for Highly Erodible Land and Wetland areas. The law requires a plan to be developed to control erosion on Highly Erodible fields (HEL) and limits the development of areas considered wetlands.

There is a definition page attached to explain the abbreviations used on the map. Numbers in this letter refer to the attached SCS-CPA-026.

Review your determination carefully as it may be an evaluation for Highly Erodible land, Wetlands, or both. Keep this determination as it is your record for future years. If you are the operator, please inform the owner of the determination or if you are the owner, inform your operator.

Fields listed in blocks 8 and 9 are Highly Erodible and must have a conservation plan. Fields listed in block 8 must have a conservation plan within 2 years of being soils mapped. Fields listed in block 9 must have a conservation plan before a commodity crop can be planted.

The 1990 Farm Bill has brought a significant change in the definition of a converted wetland, "CW". Any Wetland, "W", that is altered or manipulated for the production of an agricultural commodity after November 28, 1990, may result in the loss of USDA program benefits. This is a change from the 1985 Farm Bill which allowed the conversion of Wetlands to occur without violation, provided the area was not planted to an annually seeded commodity crop. Refer to blocks 21 and 22.

Fields listed on block 12 have areas considered as Wetlands for farm bill purposes only. Some of these areas may have been partially drained in the past. If this applies to any of your land, you need to complete a drainage worksheet available in our office. Existing drainage in Farmed Wetlands, "FW" may be maintained but not improved.

If you disagree with this determination you must send a written appeal to this office within 15 days stating reasons you disagree.

This determination is based on information you certified on the Highly Erodible Land Wetland Conservation form at the ASCS Office. Please contact ASCS to verify if all forms have been completed in order to receive program benefits.

Sincerely,



Dale Johnson, District Conservationist  
Soil Conservation Service  
(612)693-7287

Enclosure

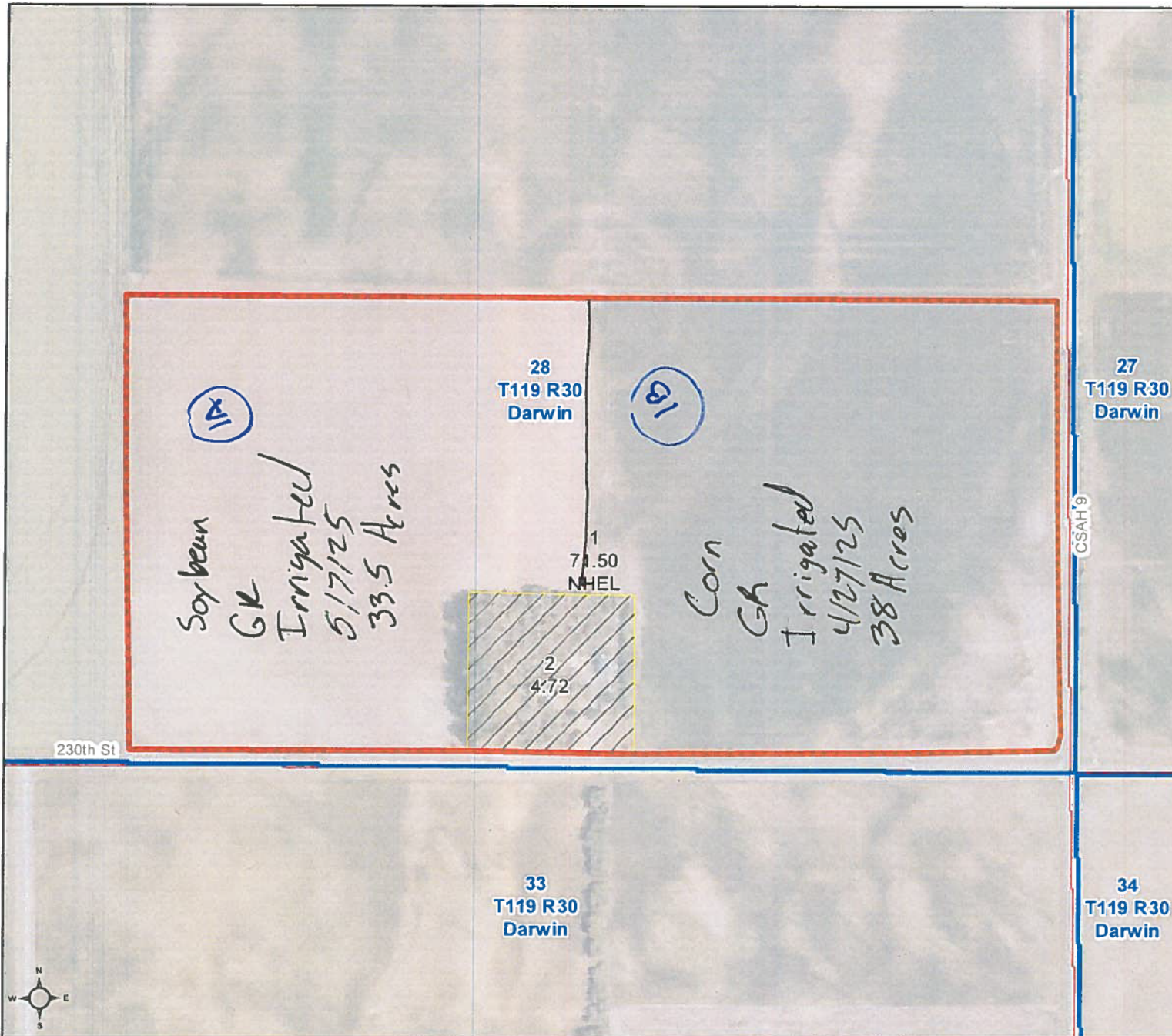

Unless otherwise noted:  
 Shares are 100% operator  
 Crops are non-irrigated  
 Corn = yellow for grain  
 Soybeans = common soybeans for grain  
 Wheat = HRS, HRW = Grain  
 Sunflower = Oil, Non-Oil = Grain  
 Oats and Barley = Spring for grain  
 Rye = for grain  
 Peas = process  
 Alfalfa, Mixed Forage AGM, GMA, IGS = for forage  
 Beans = Dry Edible  
 NAG = for GZ  
 Canola = Spring for seed

**Common Land Unit**

- Non-Cropland
- Cropland
- Tract Boundary

**Wetland Determination Identifiers**

- Restricted Use
- Limited Restrictions
- Exempt from Conservation Compliance Provisions

Tract Cropland Total: 71.50 acres

United States Department of Agriculture (USDA) Farm Service Agency (FSA) maps are for FSA Program administration only. This map does not represent a legal survey or reflect actual ownership; rather it depicts the information provided directly from the producer and/or National Agricultural Imagery Program (NAIP) imagery. The producer accepts the data 'as is' and assumes all risks associated with its use. USDA-FSA assumes no responsibility for actual or consequential damage incurred as a result of any user's reliance on this data outside FSA Programs. Wetland identifiers do not represent the size, shape, or specific determination of the area. Refer to your original determination (CPA-026 and attached maps) for exact boundaries and determinations or contact USDA Natural Resources Conservation Service (NRCS). This map displays the 2023 NAIP imagery.

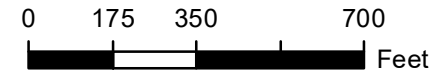
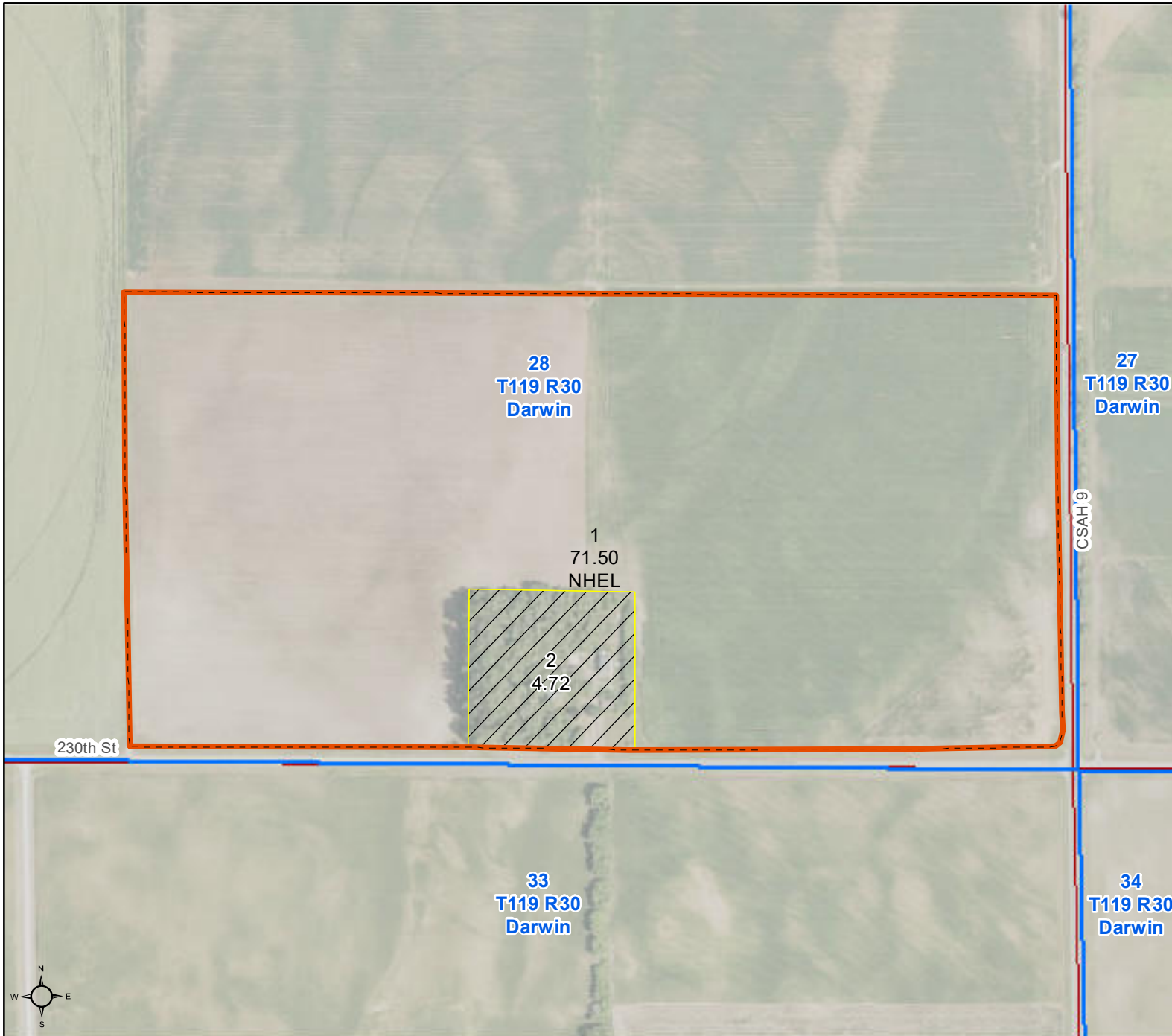

- Unless otherwise noted:  
 Shares are 100% operator  
 Crops are non-irrigated  
 Corn = yellow for grain  
 Soybeans = common soybeans for grain  
 Wheat = HRS, HRW = Grain  
 Sunflower = Oil, Non-Oil = Grain  
 Oats and Barley = Spring for grain  
 Rye = for grain  
 Peas = process  
 Alfalfa, Mixed Forage AGM, GMA, IGS = for forage  
 Beans = Dry Edible  
 NAG = for GZ  
 Canola = Spring for seed

**Common Land Unit**

- Non-Cropland
- Cropland
- Tract Boundary

**Wetland Determination Identifiers**

- Restricted Use
- Limited Restrictions
- Exempt from Conservation Compliance Provisions

Tract Cropland Total: 71.50 acres